How to find articles using UNLV Libraries

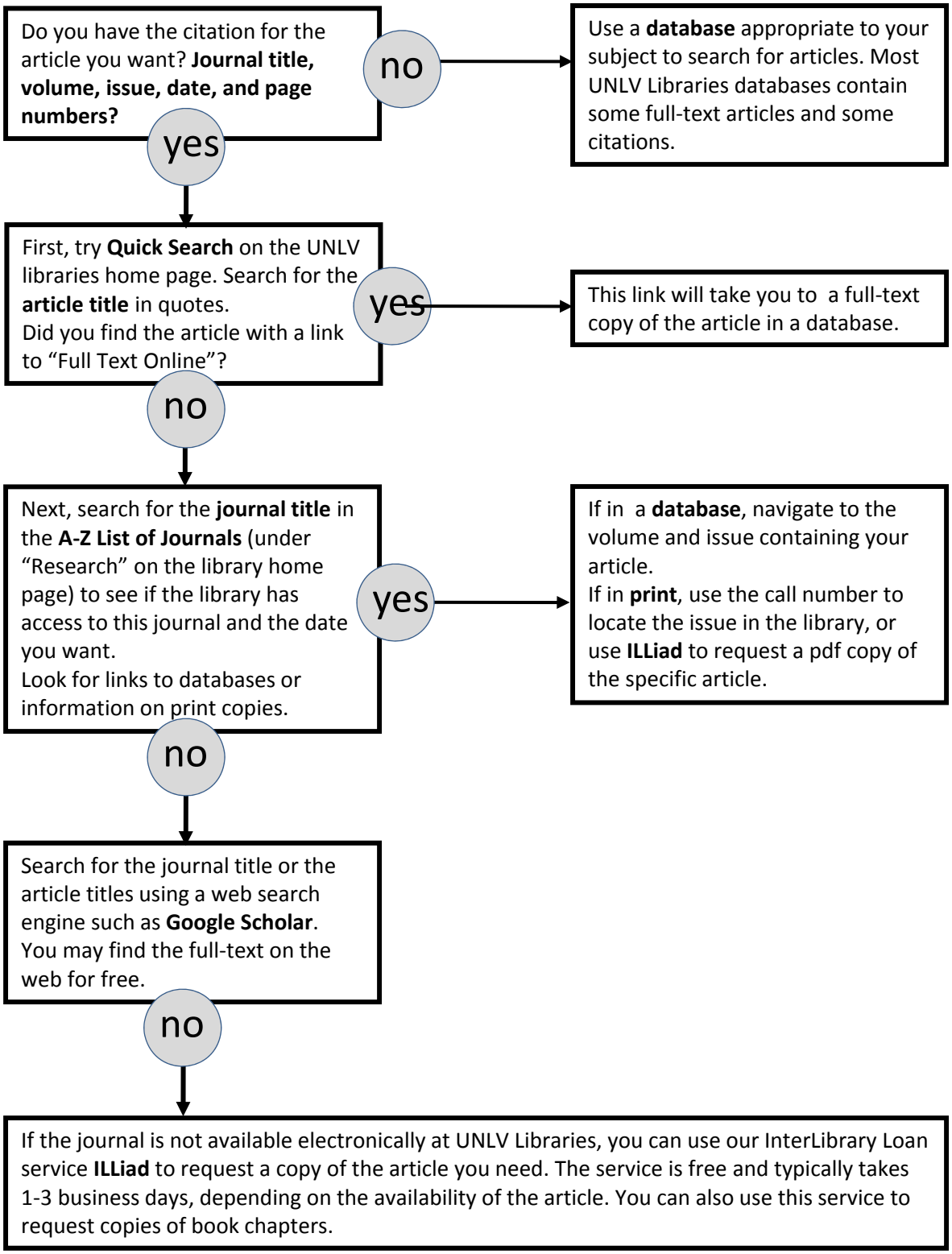

Adapted from BU & OSU Libraries 11/08, modified 10/13